VIER MAZURKAS

für das Pianoforte

von

FRIEDRICH CHOPIN.

Op. 41.

Etienne Witwicki gewidmet.

Nº 1.

Maestoso.

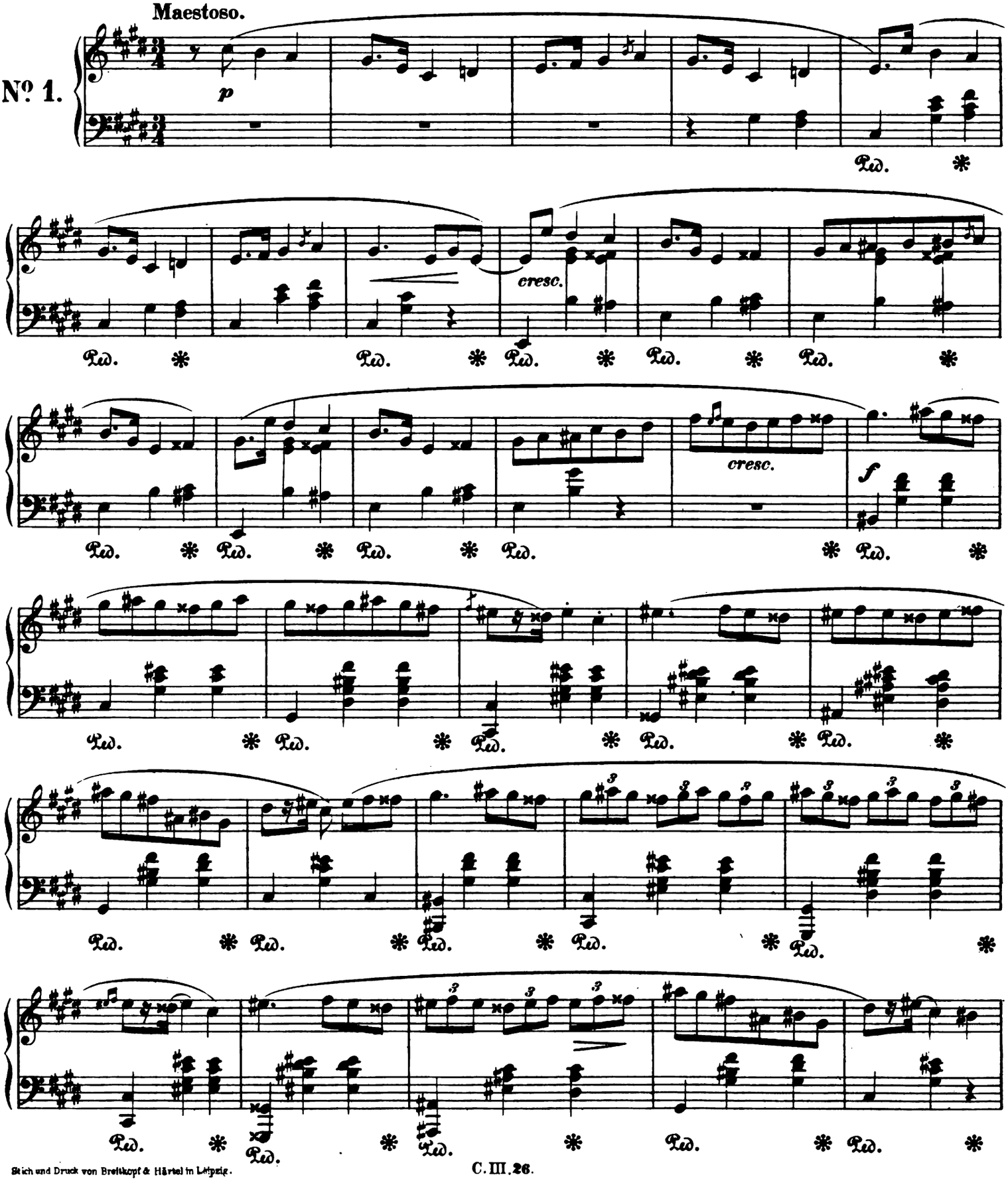

Stich und Druck von Breitkopf & Härtel in Leipzig.

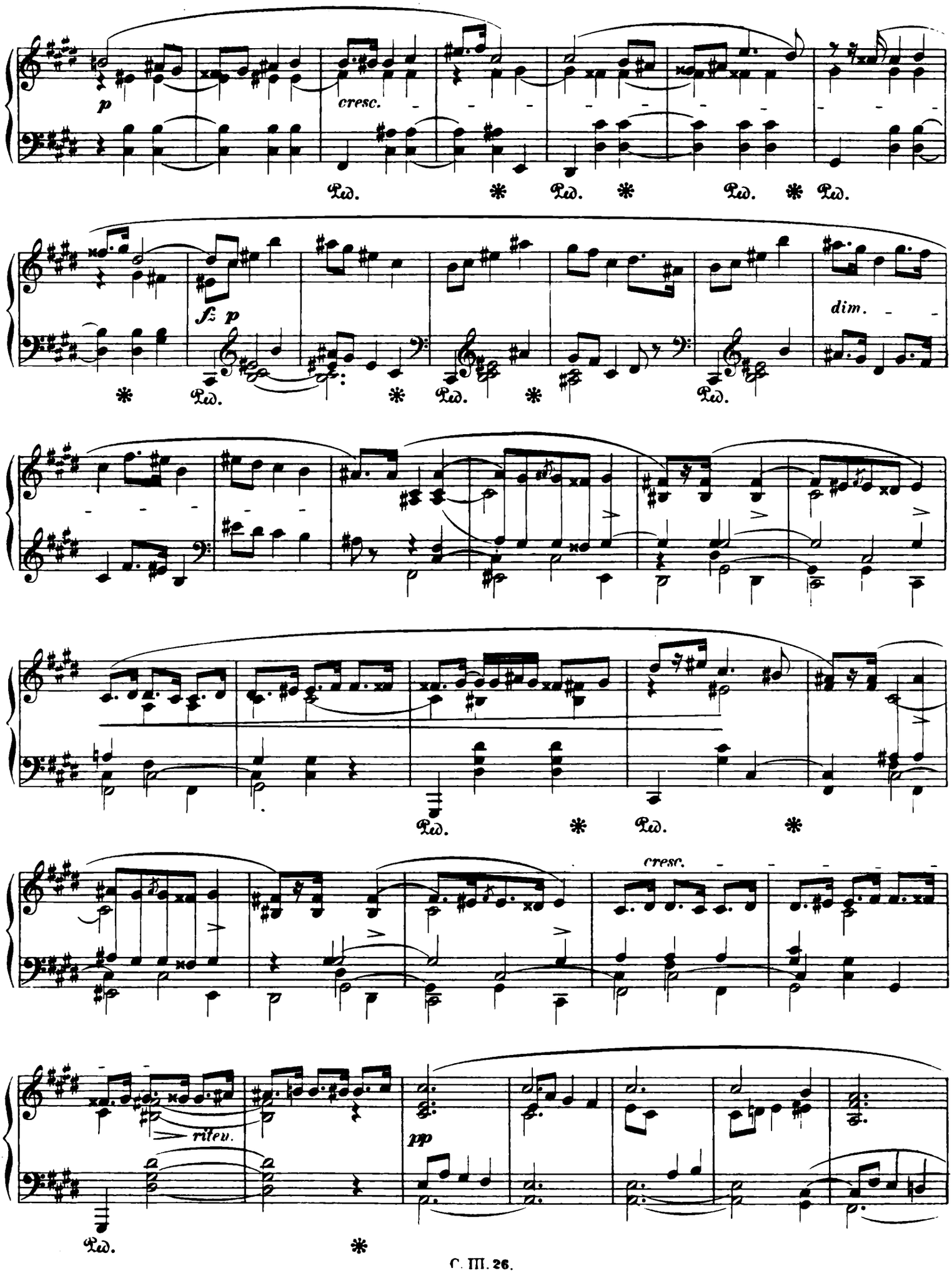
p
cresc.
Ped. * Ped. * Ped. * Ped.
fz p
dim.
Ped. * Ped. * Ped.
Ped. * Ped. *
cresc.
riten.
pp
Ped. *

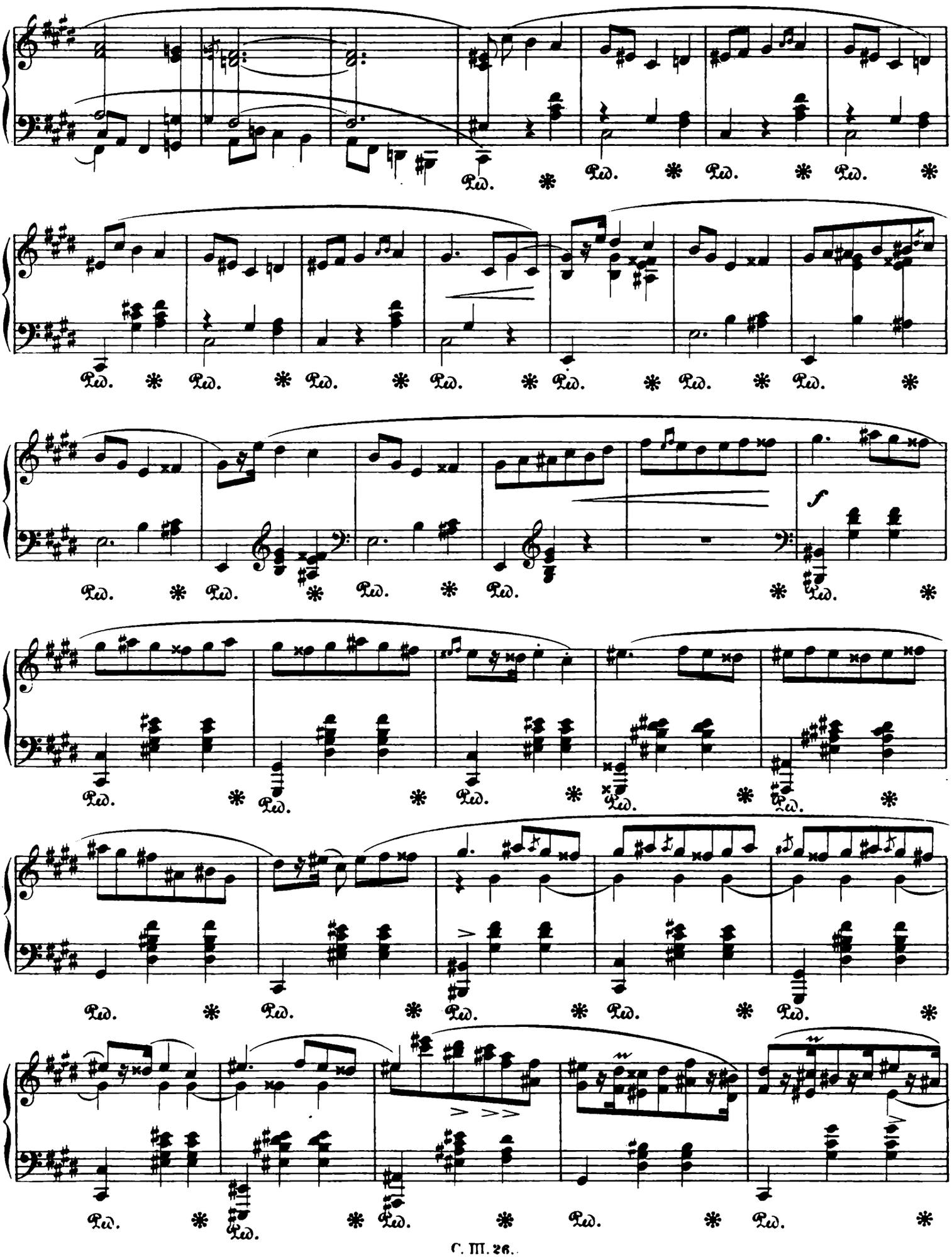
Ped. * Ped. * Ped. * Ped. *
Ped. * Ped. * Ped. * Ped. * Ped. * Ped. * Ped. *
f
Ped. * Ped. * Ped. * Ped. * Ped. *
Ped. * Ped. * Ped. * Ped. * Ped. *
Ped. * Ped. * Ped. * Ped. * Ped. *
Ped. * Ped. * Ped. * Ped. * Ped. *

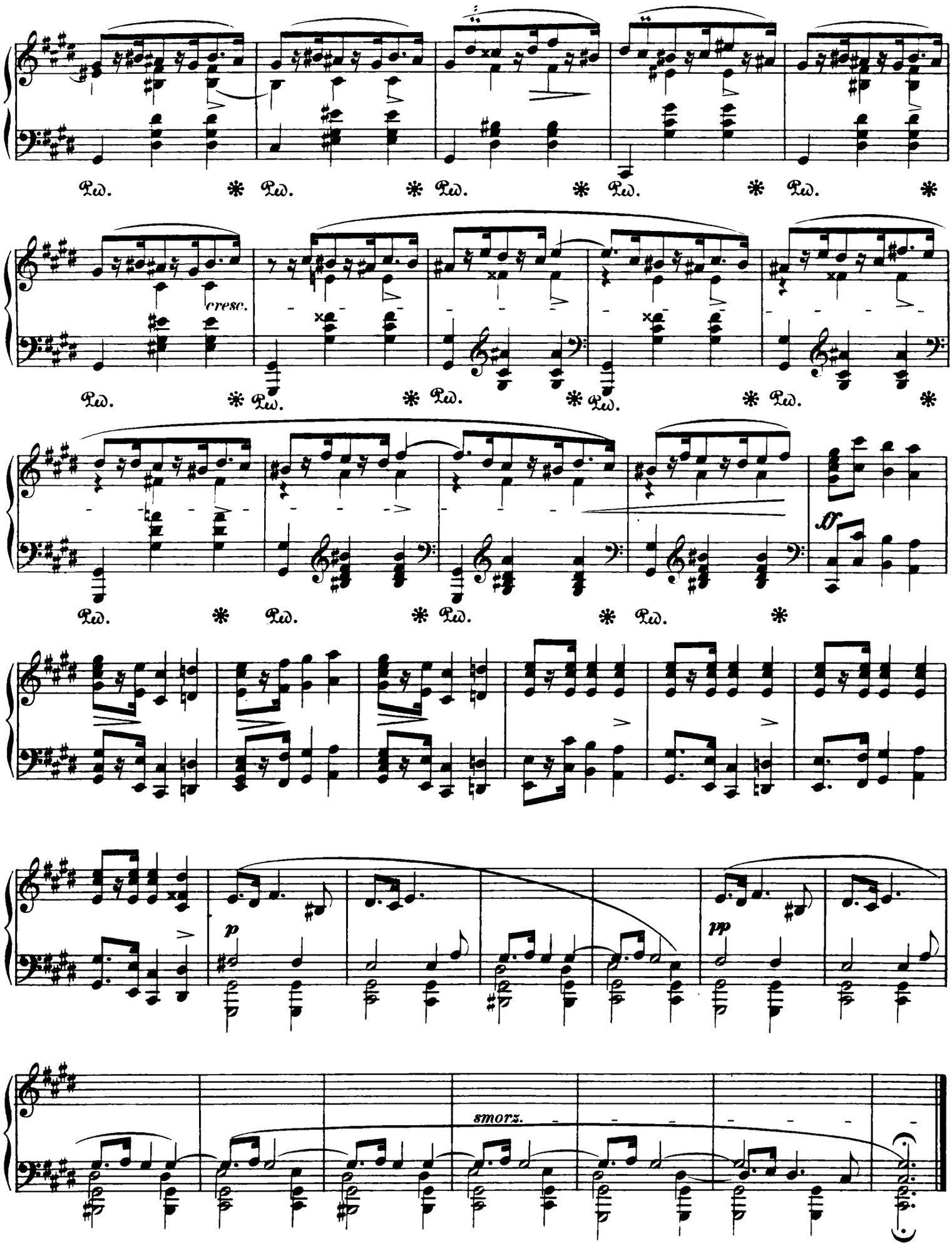
Ped. * Ped. * Ped. * Ped. * Ped. *
cresc.
Ped. * Ped. * Ped. * Ped. * Ped. *
ff
Ped. * Ped. * Ped. * Ped. *
p
pp
smorz.

Andantino.

№ 2.

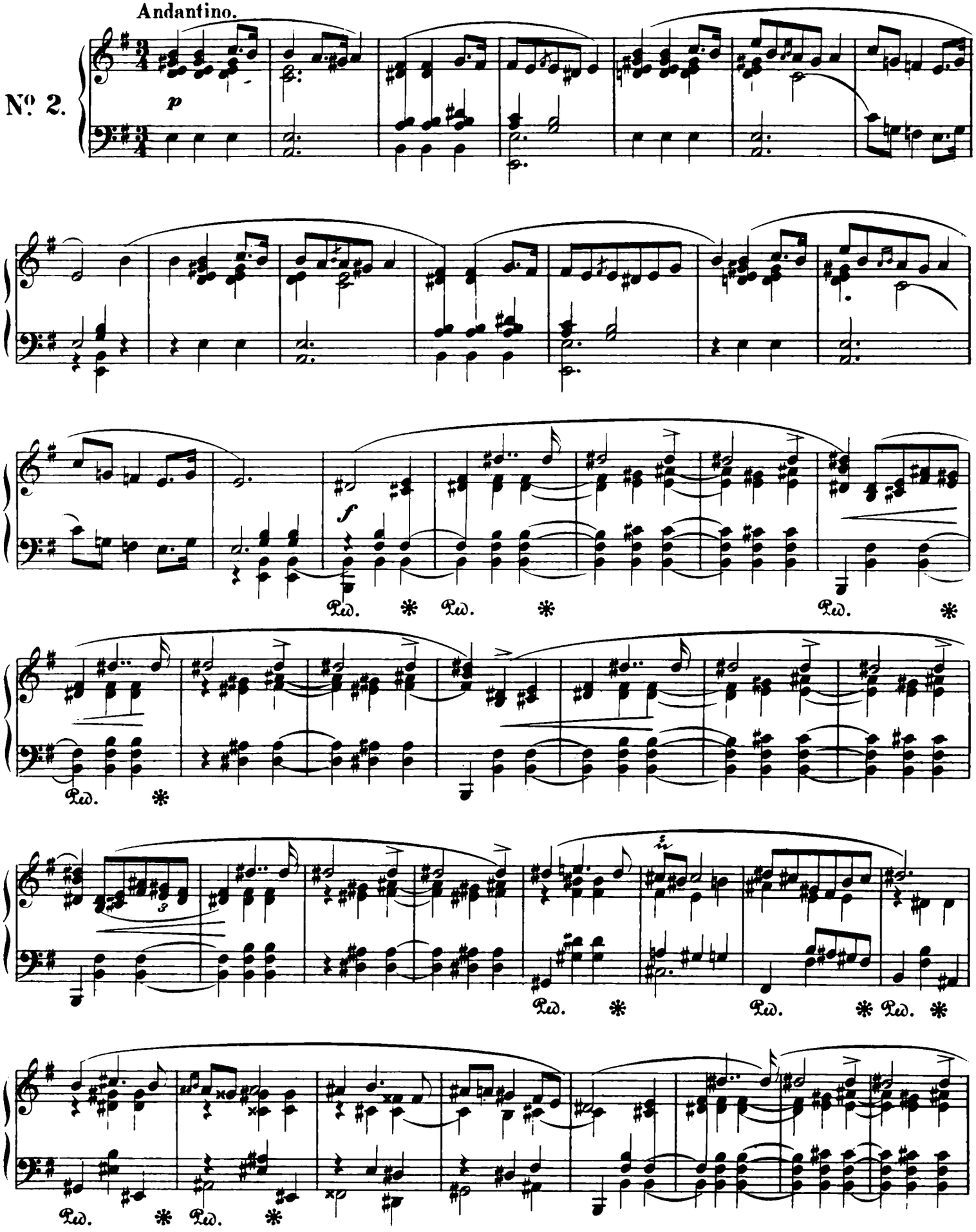

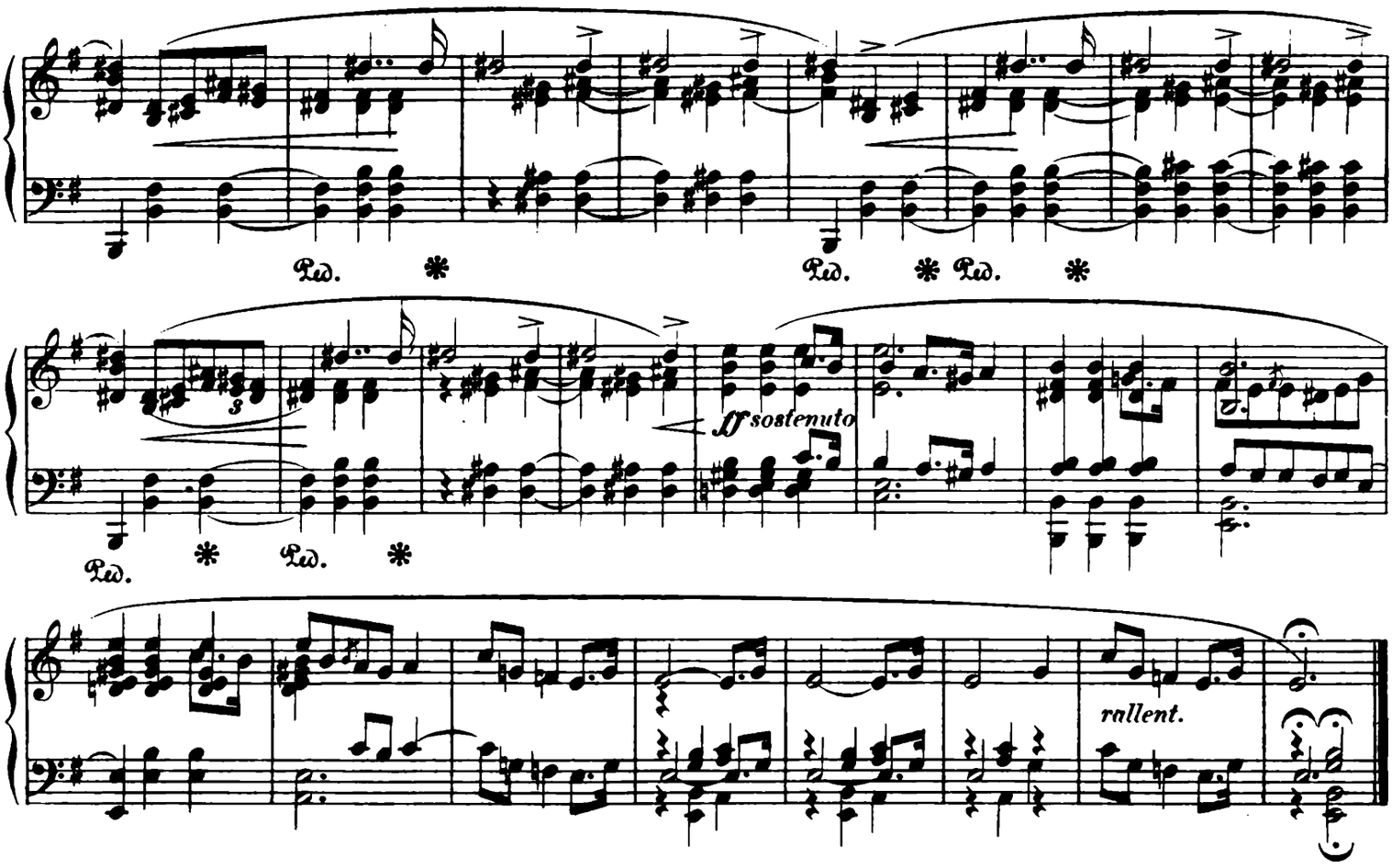

Nº 3.

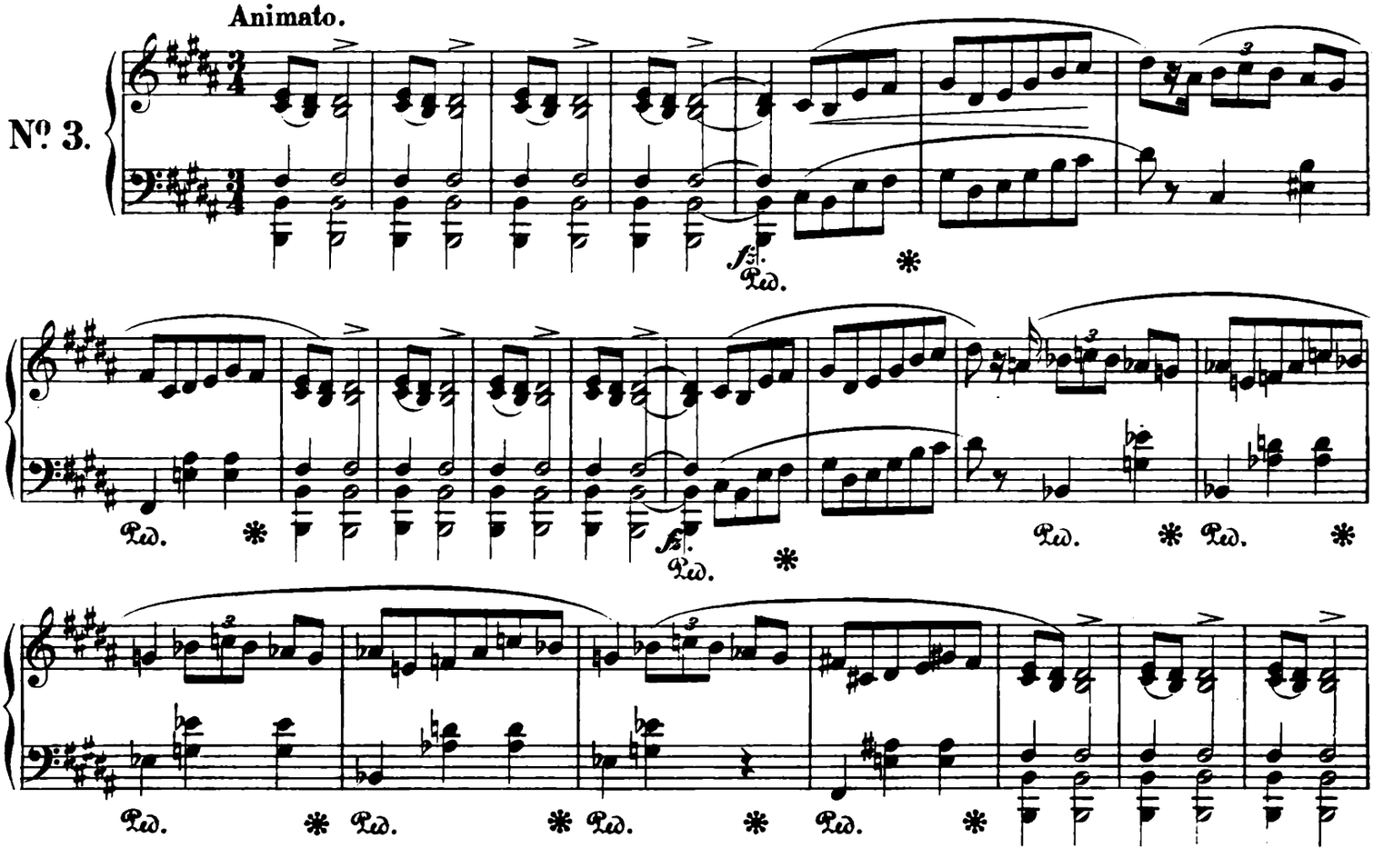

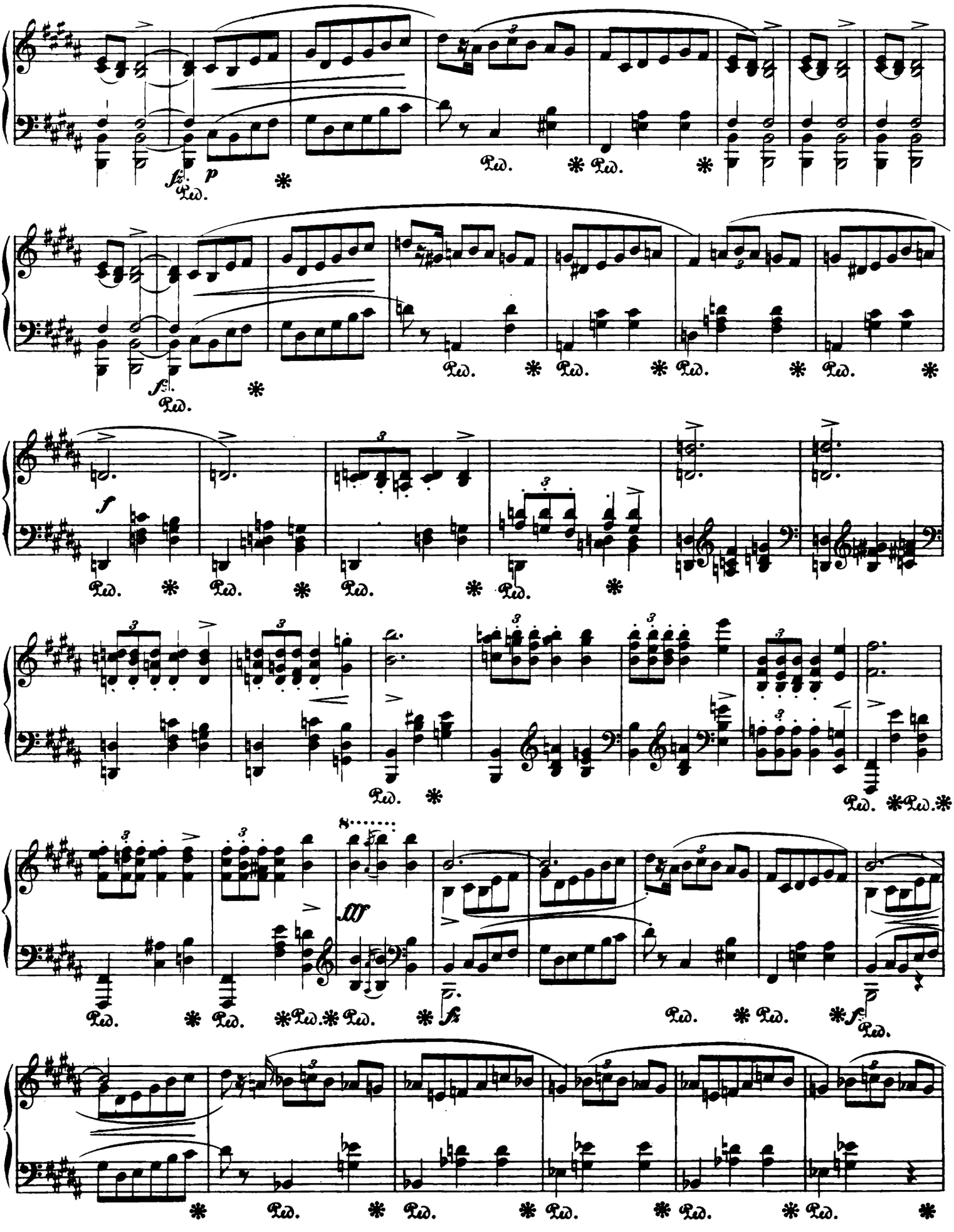
fz
p
Ped.
f
fff
fz
f

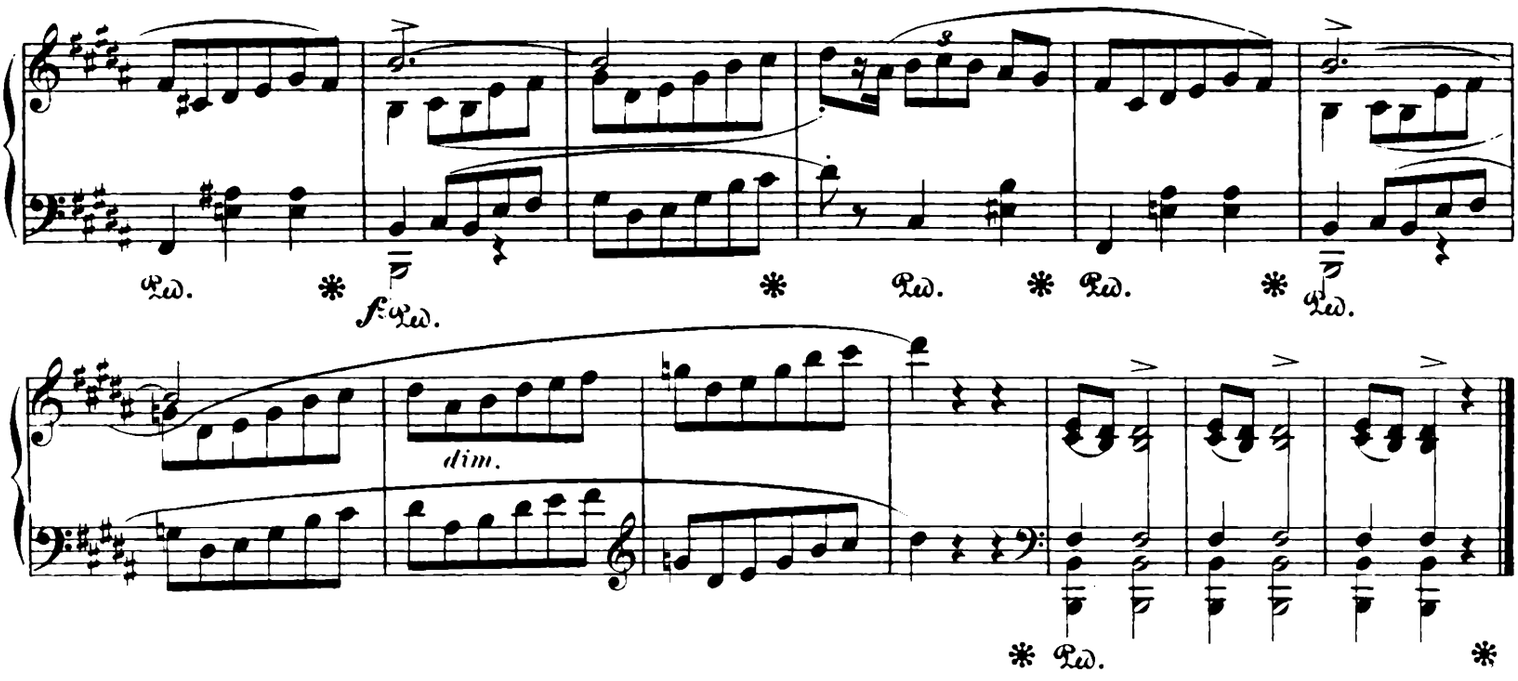

No. 4.

Allegretto.

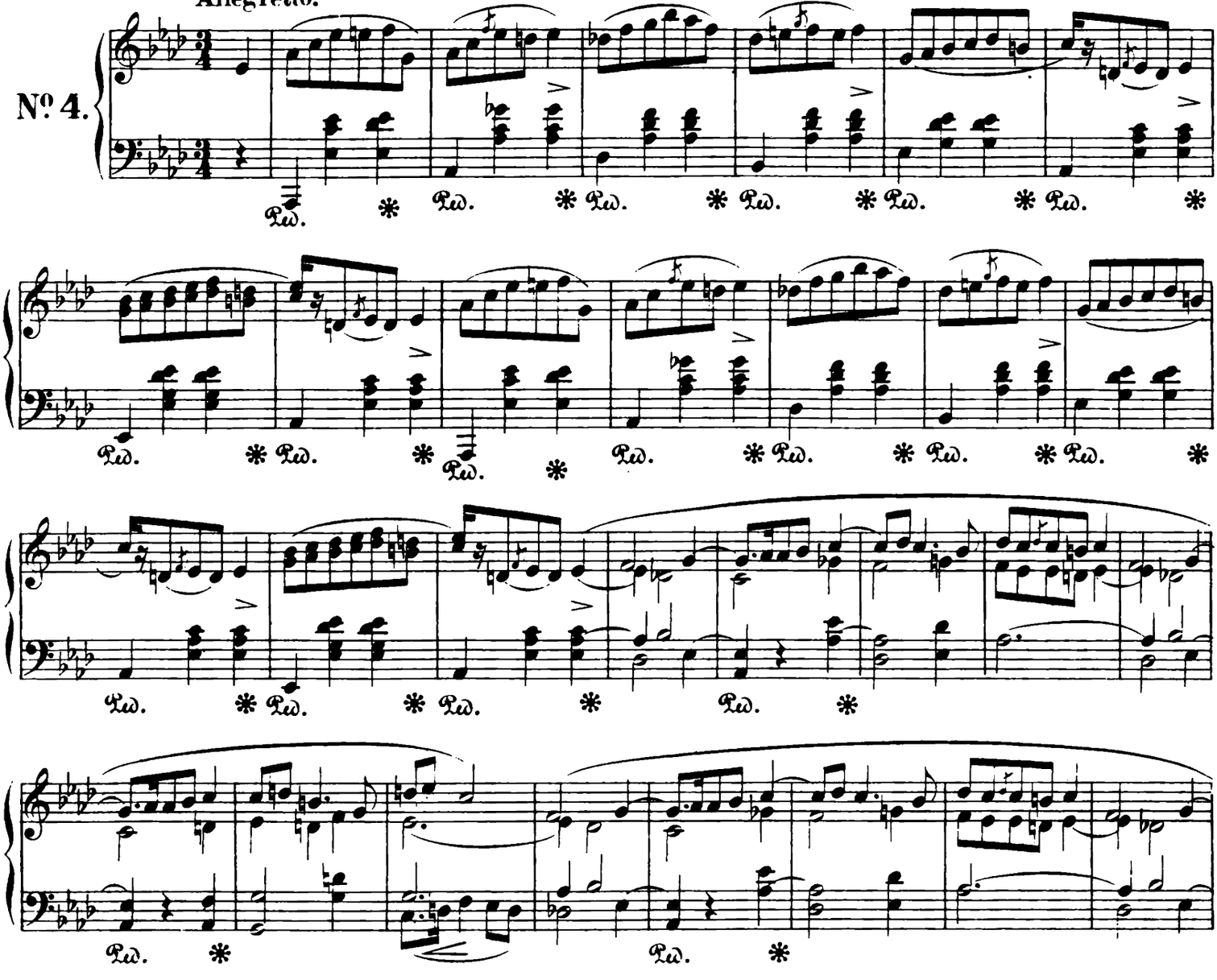

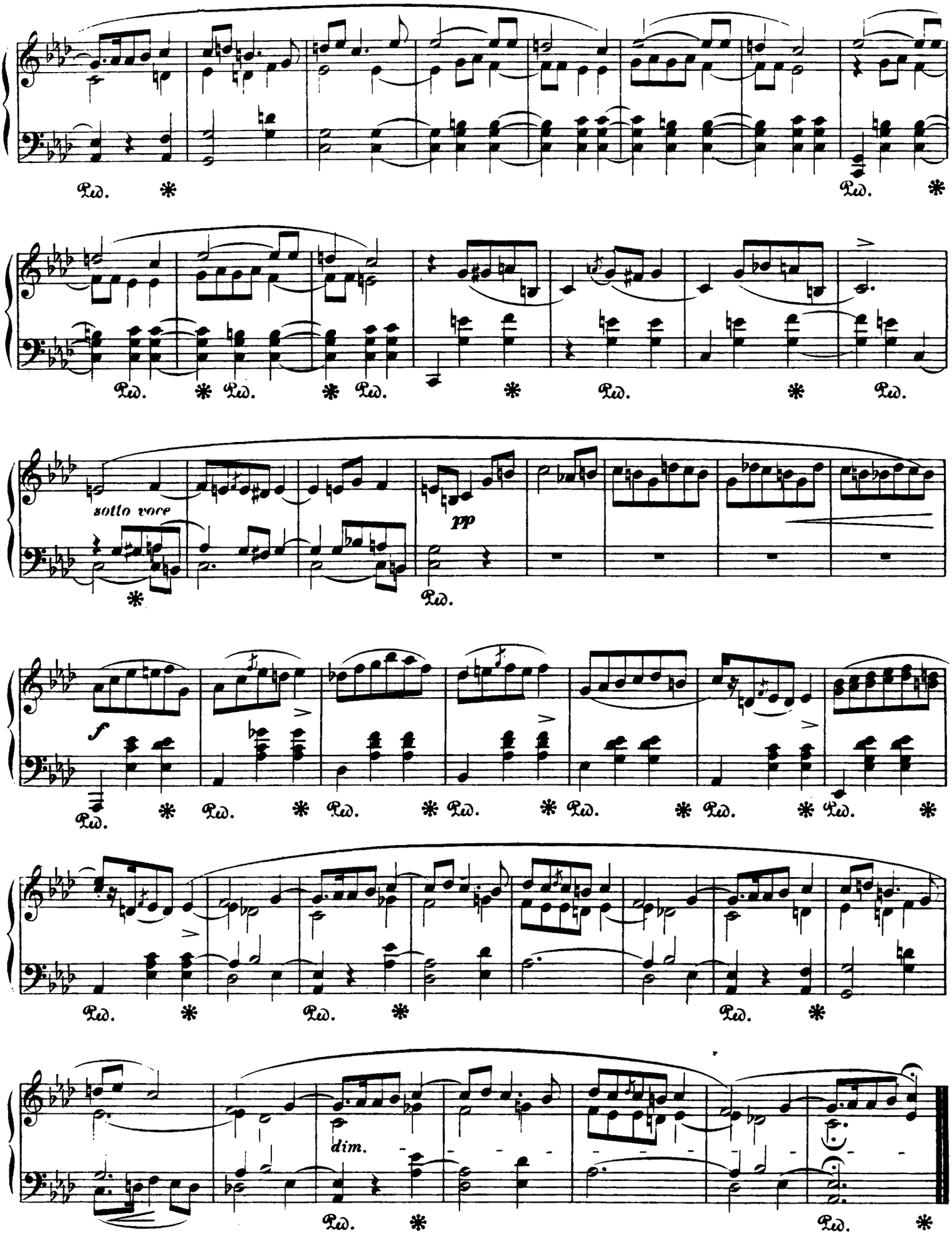
Ped. *
Ped. *
Ped. * Ped. * Ped. * Ped. * Ped.
sotto voce
pp
Ped.
f
Ped. * Ped. * Ped. * Ped. * Ped. * Ped. * Ped. *
Ped. * Ped. * Ped. *
dim.
Ped. * Ped. *